COVERT
FIRE
ESCAPE

AVERY LIBRARY
COLUMBIA UNIVERSITY

AT
670
838

Digitized by the Internet Archive
in 2017 with funding from
Columbia University Libraries

https://archive.org/details/covertfireescape00cove

The Covert Fire Escape

is the latest and best device yet perfected for general use as a protection to life in case of fire : : : : : :

Every Building Absolutely Safe

when equipped with this Fire Escape, because every window and opening is provided with a perfectly safe means of egress : :

Simple :: Safe :: Inexpensive

Fred W. Peck
Troy N.Y.

Covert Fire Escape Co.

Troy, N. Y.

Works, Corner Hamilton and Paine Sts., Green Island, N. Y.

COVERT FIRE ESCAPE

THIS invention differs materially from the old-fashioned "balcony" type of Fire Escape and all other Fire Escape devices and appliances, and when applied to a building will be within reach of every window or opening, and can be erected at a comparatively small cost.

When a building is equipped with the old-fashioned balcony or platform Escape, persons wishing to reach the same may have to pass through halls filled with smoke and possibly fire, or grope through the darkness, as the lighting apparatus may have been destroyed by the fire and their means of reaching the Escape thus hampered or cut off. But with the

Covert Fire Escape

all that is necessary to do is to reach out of the window, grasp the hand rail, place the feet on the foot rail, and move along to the nearest sectional ladder leading direct to the ground.

When a building is properly equipped with this Fire Escape each room and window is provided with a permanent safe and rapid egress to the street.

There is always a feeling of contentment among the occupants of a building equipped with the Covert Fire Escape, they get familiar with the hand rails crossing the windows, and in case of fire will not lose their heads and cause a panic by blocking passageways, etc.

Statistics prove that more lives are lost by suffocation than by actual burning.

Furthermore the rails crossing the windows are a protection at all times.

Chief Krug of the Hartford, Ct., Fire Department says, "that one grand, good thing about the Covert Fire Escape is, that it makes every window it passes a Fire Escape."

THE old fashioned balcony style of Fire Escape has a tendency with its great weight to pull a wall down, or fall when occupied by a number of people.

The Covert Fire Escape

is so light in weight, but so strong in construction, that this serious objection is entirely removed.

Instead of weakening the building it strengthens it.

The latest and best device yet perfected for general use as a protection to life in case of fire.

The rapidity with which this Fire Escape is superceding all other forms of Fire Escapes shows that the public are alive to the fact that it is superior to all others.

Chief Morrison and a detail of the Watertown Fire Department testing the equipment on LeRay Hotel.

Note line of hose run up to top floor over hand rail and into room.

It Aids the Firemen

Testimonial.

SIMONS & ALDRICH

Investment Securities

CYRUS W. SIMONS LI. M. ALDRICH

Watertown, N. Y., September 15, 1906.

Covert Fire Escape Co., Troy, N. Y.

Gentlemen:—Yours of the 14th inst. duly received this morning. In reply: It gives us great pleasure to say a kind word for the Fire Escape installed by you on the Hotel LeRay building in this city. We believe that it meets all the requirements of a hotel fire escape, and will not only prove an easy means of egress for guests, but will also be of great assistance to a fire brigade in making entrance to the various floors.

Very truly yours,

THE LeRAY REALTY CO., Per C. W. SIMONS, President.

Of Interest to Architects

Owing to lightness of lines in the construction of this Fire Escape it does not prove an eye sore as is the case with the platform or balcony type, but rather lends itself to the general design of the facade.

It Does Not Disfigure a Building

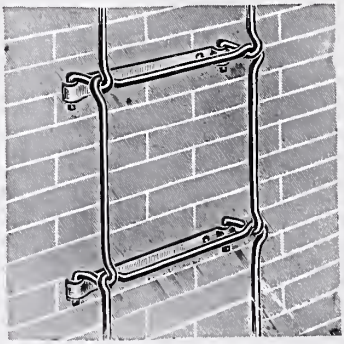

View of the Sectional Ladder, showing how it is assembled. The ladder is secured to the building with expansion shields and bolts.

Method of securing the Hand and Foot Rails to the building with expansion shields and bolts.

A Description of the Fire Escape and Method of Erection

The Covert Fire Escape is intended to provide means for the occupants of a burning building to leave by any window and make their way to the nearest ladder by which they may descend to the ground. It consists of two rails, the upper one being used as a Hand rail and the lower one as a Foot rail. These rails are of ordinary one inch wrought-iron pipe, made up in the usual manner with elbows and couplings, which are supported with special drop-forged brackets. The maximum distance between brackets being four feet, each bracket is attached to the building by means of three expansion bolts. The rails are placed about three and one-half or four feet apart, which is enough to accommodate an average sized person, and at the same time not too great a distance to prevent a small child from reaching the Hand rail when standing on the Foot rail. The brackets hold the rails four and one-half inches from the wall, which on an average person, brings the rail under the ball of the foot, when the toe touches the building, and leaves a place wide enough for the arm to be put around the Hand rail, but not so wide that a child's foot would be liable to slip through. These rails are secured to the building as permanent fixtures, and in time of fire will not only afford means of escape for the people within the building, but will also be a convenience to firemen, the Hand and Foot rails giving a secure hold for their scaling ladders, allowing the firemen to reach any part of the building for the purpose of accelerating the escape of such persons who are unable, or too timid to help themselves, and also to greatly facilitate the work of the fire department in other directions. The specially constructed ladder is made up of separate sections, and of "U" form, which are fastened by expansion bolts to the wall, two bolts being used for every foot of ladder. In applying the ladder to the building the top section is first secured by means of a specially constructed plate, and the remaining sections added one at a time one beneath the other. The construction is one that gives great strength and rigidity.

A Practical Test

This illustration is reproduced from a photograph of a section of a factory building equipped with our Fire Escape. Note the great weight on the upper rails at the front of the building—the combined weight of men and boys being over two thousand pounds.

At a recent test made at this factory, on the fire alarm being sounded the employees vacated the building by way of the Fire Escape and reached the ground in exactly twenty-eight seconds.

It would be impossible to do this with any other form of Fire Escape.

Protect Your Factory and Your Home

With the Latest and Best Means of Saving Life

Delays are Dangerous

Write us to-day for full particulars and cost of equipping your buildings.

Rear of New Y. M. C. A. Building, Troy, N. Y.

CENTRAL YOUNG MEN'S CHRISTIAN ASSOCIATION

10 First St., Troy, N. Y., Dec. 18, 1907.

Covert Fire Escape Co., Troy, N. Y.,

Gentlemen:—Replying to your communication in reference to the Fire Escape you placed on the new Y. M. C. A. Building about two years ago, I am pleased to say, that same has given perfect satisfaction to all concerned.

We hope it will never be necessary to use it, but should a fire occur we feel confident that the occupants of the building, especially those rooming in the dormitories, will be able to make a rapid exit, and great loss of life be prevented. Your Fire Escape is neat in appearance and allows so much more egress from a building than does the old fashioned balcony or platform escape, and at the same time is moderate in cost.

Wishing you success, I am,

Yours truly,

HERBERT P. LANSDALE, General Secretary.

Expert Testimony

CITY OF TROY—DEPARTMENT OF PUBLIC SAFETY

Charles I. Webster, Com. of Public Safety. Patrick Byron, Chief.

Bureau of Fire, Chief's Office,

Troy, N. Y., Oct. 12th, 1904.

Gentlemen:—On October 5th, last, I witnessed the test of the Covert Fire Escape on Factory Buildings at Watervliet and was very much pleased with the easy manner the factory hands vacated the building by means of such Escape.

Having been a fire fighter all my life, and occupying the position of Chief of the Troy Fire Department fourteen years and Assistant Chief eleven years previously, I have made a study of the various forms of Fire Escapes in use, and have no hesitation in stating that the Covert Fire Escape is one of the best and most practical for Hotels, Factories and all public buildings.

Yours very truly, PATRICK BYRON.

HEADQUARTERS GLOVERSVILLE FIRE DEPT.

R. A. Maxon, Chief.

Gloversville, N. Y., Sept. 13th, 1905.

The Covert Fire Escape Co., Troy, N. Y.,

Gentlemen:—After a careful inspection of your Fire Escapes recently placed on the factories of Levor & New and Steele Bros., in this city, it gives me great pleasure to recommend it as the best of its kind on the market to-day. Very truly yours,

R. A. MAXON, Chief Fire Department.

HEADQUARTERS OF THE FIRE DEPARTMENT, PLATTSBURGH, N. Y.

August 25th, 1905.

Gentlemen:—I have observed with great interest your recent equipment of the New Cumberland Hotel, the Devlin House, and the Bon Air Hotel with your Fire Escape. As a fire fighter I have made it my business to acquaint myself with the various forms of Fire Escapes in use, and I must say that your Fire Escape fills the bill in every particular and is the best Fire Escape I have ever seen, as a person can with ease vacate any building on which your Escape is erected, and I cannot see how it would be possible for any loss of life, in case of a fire occurring in any building so equipped. W. T. BURLEIGH, Chief Engineer.

Greenwich, N. Y., Sept. 8th, 1905.

To The Covert Fire Escape Co., Troy, N. Y.,

Gentlemen:—For some time the question of equipping our public buildings with Fire Escapes has been agitated by this Board.

We recently passed a resolution compelling the placing of Fire Escapes on all public buildings, etc. When the model of your Fire Escape was first exhibited here some weeks ago, we saw at once its practicability, and at that time said that we would sanction its erection on the places needing Fire Escapes in this village. Since its erection on the Hill Block and the Wilmarth Building, several of the Trustees have thoroughly tested the Escape by giving it a number of trials, and we have no hesitation in endorsing same, as we consider it by far the best and safest Fire Escape we have ever seen.

By Order of the Board of Trustees,

JOHN A. McDOUGALL, President.

Expert Testimony

BOARD OF PUBLIC SAFETY—FIRE DEPARTMENT

Office of Chief.

Watertown, N. Y., Dec. 24th, 1906.

Covert Fire Escape Co.,

Dear Sirs:—I take pleasure in saying to you that, after making a test of your Fire Escape, I can recommend it as being the finest, simplest, cheapest and most practical arrangement for a fire escape that has ever come to my notice.

Yours very respectfully,
F. MORRISON, Chief Fire Department.

OFFICE OF BUILDING INSPECTOR, CITY HALL.

Montreal, Canada, Oct. 20th, 1905.

Covert Fire Escape Company, Troy, N. Y., U. S. A.,

Gentlemen:—I have seen your model of "The Covert Fire Escape" and will approve same as fulfilling the requirements of the Montreal Building By-Laws, No. 260. Yours very truly,

BUREAU OF BUILDING INSPECTION,
Z. Benoit, Chief Fire Dept. Alcide Chausse, Chief Inspector

HEADQUARTERS UTICA FIRE DEPT.

Chief Engineer's Office.

Utica, N. Y., March 12th, 1906.

To Whom It May Concern:

This is to certify that I have examined into the merits of the Covert Fire Escape, made by a firm of the same name at Troy, N. Y. I do not hesitate to say that they have a very creditable article. They have been placed upon buildings in this city and I have not the least hesitation in commending them to the use of any person having need for a Fire Escape.

(Signed.) DANIEL J. SULLIVAN,
Chief Engineer Fire Department, Utica, N. Y.

NEWARK FIRE DEPARTMENT.

Newark, New York, May 3d, 1906

Covert Fire Escape Co., Troy, N. Y.:

Gentlemen—Some time ago the Village Trustees passed an ordinance compelling public halls and hotels to have iron fire escapes erected on same. Numerous fire escape concerns submitted models of "escapes," but yours was thought the best, and I quickly gave you my approval for their erection in this Village. For factories and hotels I think there is no Fire Escape that can equal the Covert. Yours very truly,

M. J. FLYNN, Chief Engineer.

Newark, N. J., January 3d, 1907

We, the undersigned, have examined the Covert Fire Escape and have no hesitation in endorsing the same, as we consider it by far the best and safest Fire Escape we have ever seen, not only as a life saver, but it would also be a great help to firemen in case of fire.

W. C. ASTLEY, Deputy Chief Fire Department.
HENRY S. MARTIN, Supt. Salvage Corps.
NIAGARA FIRE INSURANCE CO., E. A. Lyon, Mgr.

Incorporated 1891. Paid Up Capital, $200,000.

LAKE PLACID CLUB

MELVIL DEWEY, Pres. ASA O. GALLUP, Treas.

Essex Co., N. Y., April 24th, 1907.

Fire Escapes on Lake Placid Club.—The clumsy hideousness of the ordinary fire escapes made us unwilling to disfigure our building with them. Our examinations led us to select the Covert Escape as the most effective and least unsightly we had seen. Its simplicity and strength were obvious, but trial showed that ladies could use it better than the clumsy outside iron stairs. Looking down or off from these, they were more likely to become frightened than with the face close to the building on the Covert, where both hands and both feet on the Escape gives sense of security. Our experiments have convinced us that this is the most practical and satisfactory Fire Escape yet devised, and we are using it exclusively at the Lake Placid Club, where the rule is "get the best."

MELVIL DEWEY,
President.

Lake Placid Club, Essex Co., N. Y.

WAGNER HOUSE

Saratoga Spa., N. Y., Oct. 29, '07.

Covert Fire Escape Co.,

Gentlemen:- The Fire Escape recently erected on this hotel I consider one of the best made, as during my career as a hotel keeper I have had occasion to see many different arrangements and yours so far surpasses any other that I heartily recommend it to any one wishing to equip a building.

Yours very truly,
DeLancy S. Wagner,
Proprietor

Wagner House, Saratoga Springs, N. Y.

QUAYLE & SON.
Steel Engravers and Jewelry Men

Albany, N.Y., Oct. 26, '07
The Covert Fire Escape Co., Green Island, N.Y.
Gentlemen:—We are pleased with the fire escape which you have erected on our building. It has been favorably commented on at different times. In appearance it is more pleasing than the ordinary platform device.

We trust that we shall not have an opportunity to test its merits.

Yours very truly,
QUAYLE & SON CORPORATION.
By Oliver A. Quayle.

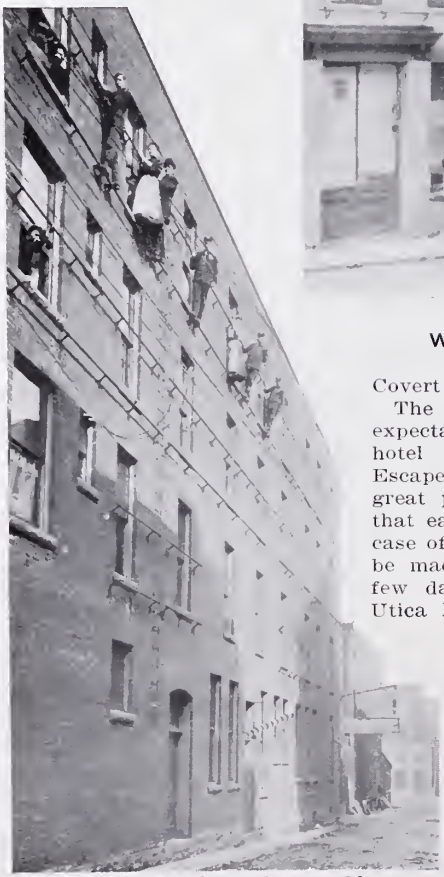

Hotel Martin, Utica, N. Y.

HOTEL MARTIN,
Wm. M. Martin, Proprietor,

Utica, N. Y., March 12, 1906.
Covert Fire Escape Co., Troy, N. Y.

The "Escape surpasses my highest expectations, and I now consider my hotel the best equipped with Fire Escapes of any in Utica, and it is with great pride that I inform my guests that each room is so arranged that in case of a fire descent does not have to be made by sliding down a rope. A few days ago Chief Sullivan of the Utica Fire Department, made a personal inspection of my Hotel and warmly congratulated me in regard to your Fire Escape. He, with a number of other firemen, tried the "Escape" from several windows and when he reached the ground said that it was one of the best that he had ever seen.

WILLIAM M. MARTIN,
Proprietor.

A Section of Steele Bros.' Factory, Gloversville, N.Y.

Testimonial from Employees.

Gloversville, N. Y., August 10th, 1905.

TO THE COVERT FIRE ESCAPE CO., TROY, N. Y.

We, the undersigned employees of the Glove Factory of Steele Brothers, have thoroughly tested the Fire Escape recently erected by you, having been out on it a number of times, and we would have no hesitation in vacating the building by its means at any time. We all feel perfectly safe in case a fire should occur, as we could all reach the ground in safety.

Miss Josephine Chevalier, Geo. Hillary,
Mrs. Hattie Staley, Mrs. Debbia Campbell,
Mrs. Arthur Kennicutt, Miss Maggie Donnelly,
Miss Freda Berger, William Serviss, John Campbell,
Mrs. Lizzie Myers, Allen Mead, Miss Clara Ringleka,
Mrs. Lillian Bradley, Mrs. Lucy Brown, Mrs. J. Smith,
Dan Bridge, Lewis Chamberlain.

THIS is an illustration of the rear of the Rensselaer Hotel, Troy, N. Y., showing complete equipment with the Covert Fire Escape. This up-to-date hotel is "Fire Proof," but the recent great loss of life in fire proof hotels proves that none of them are **panic** or **smoke** proof.

Testimonial.

THE RENSSELAER
John McGlynn, Proprietor.

Troy, N. Y., Dec. 27, 1905

To The Covert Fire Escape Co.,
Troy, N. Y.

Gentlemen:—The Fire Escape you have just finished for our building and recently installed is just what we needed. It takes up less room on the building and is easier to walk along than I thought. We are highly pleased with the Fire Escape and the workmanship on same.

Very truly yours,
A. J. HYMAS,
Chief Engineer.

DEVLIN HOUSE,
John Devlin, Prop.
17 Margaret St.

Plattsburgh, N. Y.,
Aug. 26, 1905.

Covert Fire Escape Co.,
Troy, N. Y.

Gentlemen:—In reply to your communication would say that I am more than pleased with Fire Escape you recently put on my Hotel. As you know, it was my intention to erect a Balcony Escape, but you persuaded me to adopt the Covert Escape, and I am very glad I took your advice. We tested the Escape last week and about fifteen of my guests vacated the building by its means, a boy of eleven years and a man over seventy years of age being among the number. Everybody speaks highly of the ease with which they can vacate the building, and I would recommend anyone contemplating erecting a Fire Escape to place the Covert Fire Escape on their building. I predict great success for your invention and think that when your Escape is generally adopted it will be the means of saving many lives. Very truly yours, JOHN DEVLIN.

LEVOR & NEW,
Manufacturers of Shoe Leather,

Gloversville, N. Y., Aug 8, 1905.

The Covert Fire Escape Co., Troy, N. Y.

Gentlemen:—Referring to your recent equipment of three of our factory buildings with your Fire Eseape, would say that in our opinion it is the best Fire Escape we have ever seen. The Fire Escape has been tested a number of times by our employees, and they vacate the building by means of same with such ease that we have no hesitancy in recommending it to be placed on any factory, hotel or other public building, as every window affords a means of exit, thereby doing away with crowding which always causes a panic. Since the equipment of our buildings with your Fire Escape we feel that the small amount expended has been well laid out, as we know that if a fire should occur, that every one of our employees would safely reach the ground.

Yours, very truly,
LEVOR & NEW,
Per W. E. Stockamore, Supt.

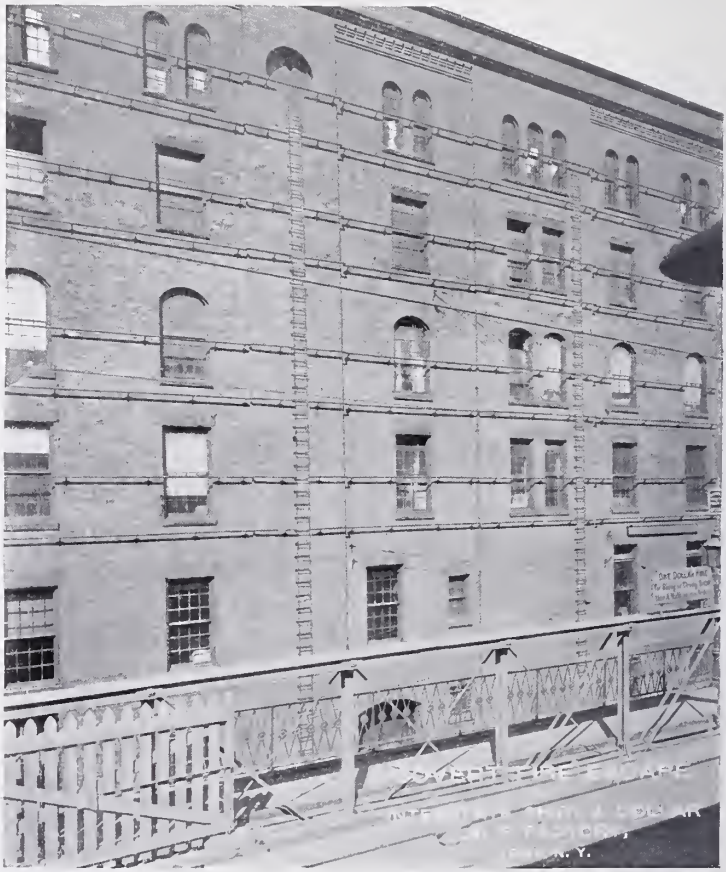

INTERSTATE SHIRT & COLLAR CO.

MANUFACTURERS OF SHIRTS, COLLARS AND CUFFS.

Troy, N. Y., January 31, '07.

Covert Fire Escape Co., Troy, N. Y.,

Gentlemen:—We are very much pleased with the Fire Escape you placed on the building which is occupied by us as a collar and shirt factory. We feel certain that if a fire should occur, that every one of our employees could leave the building safely as your Fire Escape affords so many exits on all of the floors that we have help employed on.

Yours very truly,

INTERSTATE SHIRT & COLLAR CO.,

JOHN V. WILSON, Vice-Pres.

Testimonial. Office

HARRY S. VAN KLEECK,

Manufacturer of Brushes,

651-653 Third Avenue.

Upper Troy, N. Y., October 1st, 1906.

Covert Fire Escape Co., Troy, N. Y.

Several weeks ago your men completed the erection of your Fire Escape on my Brush Factory. My building had always been passed by the Factory Inspectors as they considered my stairways as amply sufficient means of vacating the factory, but when I saw your Fire Escape I saw at once its practicability and thought that my employees would feel safer if an Escape was placed on the factory.

I fully considered the matter and quickly came to the conclusion that your company had the best and cheapest Fire Escape made. Your work has been greatly complimented and I am very much pleased with the Fire Escape. Yours truly,

H. S. VAN KLEECK.

Van Kleeck's Factory, Troy, N. Y.

Testimonial from one of the owners of Hotel Allen, Fair Haven, Vt.

October 1, 1906.

Covert Fire Escape Co., Troy, N. Y.

Gentlemen:—We are very much pleased with the Fire Escape and it looks very neat and substantial. Yours truly,

C. R. Allen.

F. N. Burt Co., Paper Box Specialists.

Buffalo, N. Y., Oct. 5th, 1906.

Covert Fire Escape Co., Troy, N. Y.

Gentlemen—Taking up your letter of Sept. 14th again, would say that I employed a photographer to take pictures of our factory C. He took one showing employees on fire escapes.

As to a testimonial, I hardly know what to say, as we have never had any occasion to use them, and we hope we never will, but if we had not thought they were a sensible and practical fire escape, we should never have given you an order for them. Several builders and other business men have noticed the escapes and commented favorably on them. What appeals to us is that—

1. They do not deface a building and are easily kept in order, which is not the case with balcony escapes, which require constant care.

2. When a fire occurs it is seldom that the fire itself hurts any one. It is the smoke that suffocates them, and the fire only reaches them after they are unconscious. With your Escapes the people can get out into the air from any window, and can be rescued even if they cannot get down the ladders.

Yours truly, F. N. BURT CO., Per F. N. Burt.

AVERY LIBRARY
COLUMBIA UNIVERSITY

A Section of the New Richardson Hotel, Lowell, Mass.

Extract from the "LOWELL SUN" Friday, July 13th, 1906.

"The tragic features of the fire at the Richardson Hotel are "still recalled with vivid recollection. As two different forms of "Fire Escapes were proven to have their faults in the memorable "fire, when three persons lost their lives and eighteen were badly "injured, it was the first thought of the owners upon rebuilding "the hotel to get the best Fire Escape the market affords. After "carefully inspecting the different kinds, they decided upon the "COVERT PATENT FIRE ESCAPE, and it was put on all four "sides of the building forthwith—**Proprietor Cushing when asked "his opinion of the new system said: 'I have spent a good deal "of time and money in search of a perfectly safe Fire Escape, "and I believe that I have procured the best thing to be found.'"**

Partial List of Buildings

Equipped with the Covert Fire Escape

TROY, N. Y.

Interstate Shirt & Collar Co.'s Factory.
Central Y. M. C. A. Building
Troy Club
Rensselaer Hotel
Everett House
Waverly Hotel
Wilbur-Campbell-Stephens Collar Factory
Harry S. Van Kleeck's Brush Factory
Dania Hall
C. W. Ferguson's Collar Factory
The Caldwell Apartment House
E. W. Edwards & Son's Department store
Salvation Army Hotel
Troy Industrial Home for Men
Bachelor Apartment House, 376 River St.
Tibbitts' Estate Factory Bld'g, Maiden Lane
Cluett, Peabody & Co.'s Annex
Lansingburgh Masonic Temple
Peterson's Apartment Houses. 4th and Fulton Sts.
W. H. Frear's Apartment House, 43 4th St.
W. & L. E. Gurley's Apartment House, 454 Fulton St.
Samaritan Hospital

SYRACUSE, N. Y.

W. H. H. Chamberlin's Printing House
Hall & McChesney's Printing House
Edward Joy's Office and Factory Building
Wyckoff's Factory Bld'g
Paragon Plaster Co.'s Factory

FRANKFORT, N. Y.

Masonic Temple

SCHENECTADY, N. Y.

Tenement House, 319 Front St.

ST. JOHNSVILLE, N. Y.

Roth & Engelhardt's Piano Factory

NEW ROCHELLE, N. Y.

Mrs. Mary A. Gibson's Office Bld'g.

EARLVILLE, N. Y.

Lewis Knitting Co.

GLOVERSVILLE, N. Y.

Levor & New's Factory
Steele Bros.' Factory
Arietta Building

PLATTSBURG, N. Y.

Devlin House
Bon Air Hotel
Cumberland Hotel
Mrs. C. A. Schuyler's Block
Coffey & Fitzpatrick's Tenement House

GREENWICH, N. Y.

The Hill Block
The Wilmarth Block
I. D. Powell's Block

UTICA, N. Y.

Hotel Martin
Hotel Albert
Yates Hotel
Metropolitan Hotel
Leahy's Laundry
Railroad Y. M. C. A.
John D. Bumph's Tenement House

HOOSICK FALLS, N. Y.

Holmes Block

WATERVLIET, N. Y.

Covert Mfg. Co.'s Snap Factory

ALBANY, N. Y.

St. Joseph's School and Sister's Home
Quayle & Son's Printing House
Frank B. Graves Building

VALATIA, N. Y.

Valatia Knitting Co.'s Mill

AUBURN, N. Y.

Women's Union Building

WATERTOWN, N. Y.

The LeRay Hotel

BINGHAMPTON, N. Y.

Noyes' Comb Factory

OLD FORGE, N. Y.

Hess' Camp

BUFFALO, N. Y.

F. N. Burt Box Factory

SCHUYLERVILLE, N. Y.

Hotel Schuyler

HERKIMER, N. Y.

Wagner Couch Co.'s Factory

BALLSTON SPA., N. Y.

San Souci Building

POUGHKEEPSIE, N. Y.

Poughkeepsie Queen Under Muslin Co.'s Factory
Poughkeepsie Chair Co.

NEWARK, N. Y.

Gardenier's Hotel
Miller Hotel
Red Men's Hall
Wayne Wheel Co.'s Factory
Newark Tobacco Co.'s Factory

HORNELL, N. Y.

George Conderman's Building

RENSSELAER, N. Y.

Harder Knitting Co.'s Factory

LAKE PLACID, N. Y.
Lake Placid Club

SARATOGA, N. Y.
Wagner House

NORTHAMPTON, MASS.
Smith College
Clark Institute

AUBURNDALE, MASS.
Lasell Seminary

BERNARDSTON, MASS.
New American House

NORTH ADAMS, MASS.
Hoosac Savings Bank Bld'g

SOUTH DEERFIELD, MASS.
Hotel Lathrop

LOWELL, MASS.
Richardson Hotel

GREENFIELD, MASS.
The Weldon Hotel
Emil Weissbrod's Factory Bld'g

EAST NORTHFIELD, MASS.
The Northfield Hotel

WEIRS, N. H.
Hotel Weirs

ROCHESTER, N. H.
New City Hotel

NASHUA, N. H.
W. H. Campbell's Box Factory

DOVER, N. H.
Luddy & Currier's Shoe Factory

LACONIA, N. H.
J. W. Busiel & Co.'s Factory

GOFF FALLS, N. H.
Devonshire Mills

LAKEPORT, N. H.
H. H. Wood & Co.'s Factory

PORTSMOUTH, N. H.
Franklin Block
Morley Button Co.'s Factory

MIDDLETOWN, CT.
Chase & Brennan Block

NEW HAVEN, CT.
Paladium Building
Tenement House, 481 State St.
New Haven Clock Co.'s Warehouse
Lorenzo C. Furcolo's Tenement House
John Starr's Tenement House
Mrs. L. Pashalinski's Tenement House

GREENWICH, CT.
Masonic Temple

NORWALK, CT.
Masonic Building

WOODMONT, CT.
Pembroke Hotel

BRIDGEPORT, CT.
Whiting Building
Geo. E. Crawford's Laundry

STAMFORD CT.
C. D. Potter's Co.'s Factory
Fred Berg's Apartment House

DANBURY, CT.
Hawes, Von Gal Hat Co.'s Factory
Connett Hat Co.'s Factory

NEW MILFORD, CT.
New Milford Hat Co.'s Factory

SOUTH MANCHESTER, CT.
Cheney Bros.' Factory

SHELTON, CT.
Radcliffe Bros.' Factory

DERBY, CT.
Sterling Pin Co.

WALLINGFORD, CT.
International Silver Co.'s Factory

NORWICH, CT.
Cadillac Building
The Central Building
Chelsea Savings Bank Building

NEW BRITAIN, CT.
North & Judd Mfg. Co.'s Factory
Traut & Hine Mfg. Co.
Russell & Erwin Mfg. Co.s Factory
Corbin Screw Corporation
P. & F. Corbin Co.'s Factory
Union Mfg. Co.'s Factory

HARTFORD, CT.
Carrolton Building
Industrial Realty Co.'s Tenement House
C. A. Abbey's Apartment House
C. R. Heubler's Block
Evening School, 67 Temple St.
Johns, Pratt Co.'s Factory
Hartford Machine Screw Co.'s Factory

MERIDEN, CT.
Palace Block

FAIR HAVEN, VT.
Hotel Allen

BRATTLEBORO, VT.
Brooks Hotel
Crosby & Adams Block
Estey Organ Co.

BENNINGTON, VT.
Hotel Putnam

PAWTUCKET, R. I.
Dexter Yarn Co.'s Factory

ORANGEBERG, S. CAROLINA
State Normal, Industrial, Agricultural & Mechanical College

MONTREAL, QUEBEC
John Watson & Son's Factory

If you are in the market for a *Balcony Platform* or any style of *Fire Escape* write us and we will be glad to quote you prices :: ::

Why Wait For A Fire?
:: :: Write at Once to :: ::
Covert Fire Escape Co.
TROY :: NEW YORK

WORKS, COR. HAMILTON AND PAINE STREETS
GREEN ISLAND :: :: NEW YORK

AVERY LIBRARY
COLUMBIA UNIVERSITY

Press of
Henry Stowell & Son
Troy, N. Y.